

# La Lambada, Kaoma, 1989

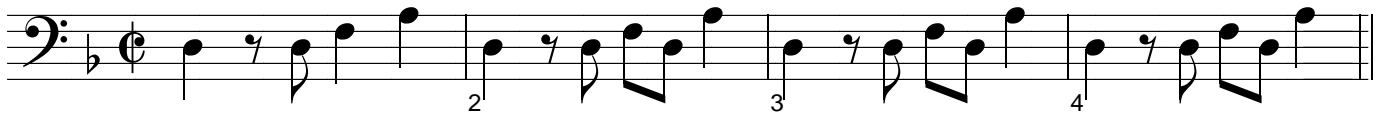

A

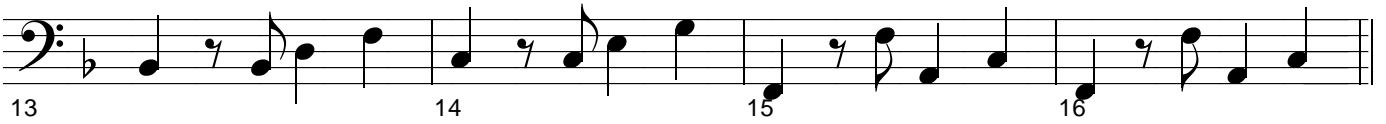
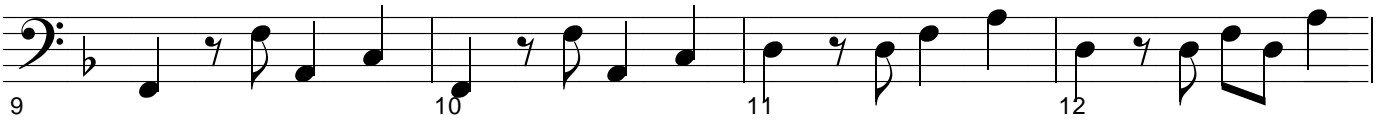
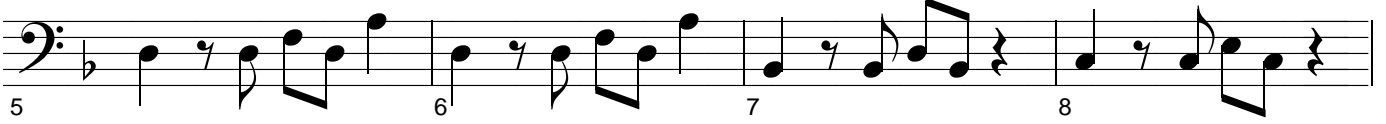

B

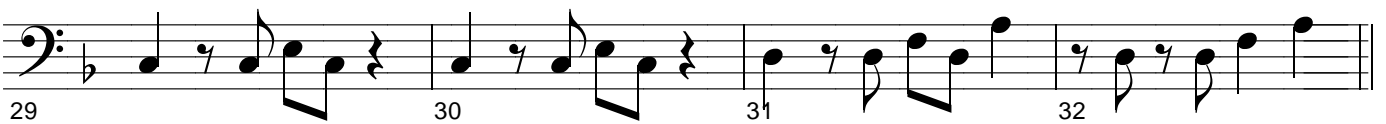
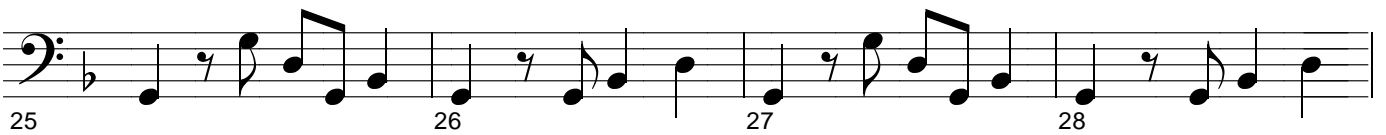
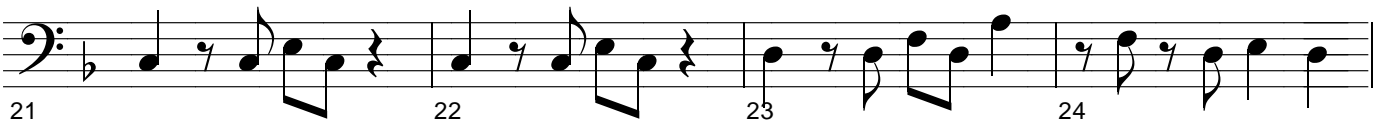
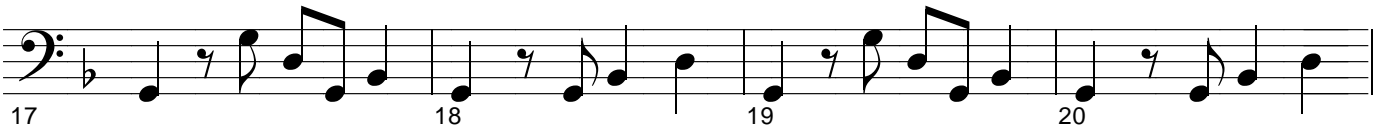

A

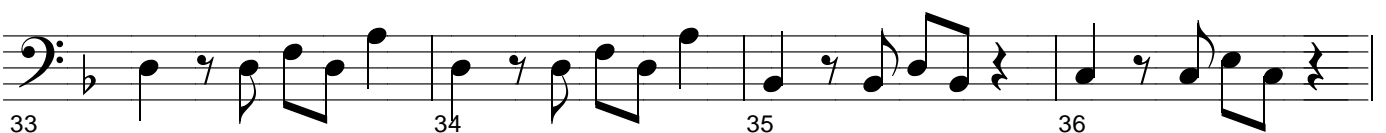

Chico, Bass

37 38 39 40

41 42 43 44

B

45 46 47 48

49 50 51 52

53 54 55 56

57 58 59 60

A

61 62 63 64

65 66 67 68

69 70 71 72

B

73 74 75 76

77 78 79 80

81 82 83 84

85 86 87 88

Instrumental

89 90 91 92

B

93 94 95 96

97 98 99 100

101 102 103 104

105 106 107 108

Chico, Bass

A

B

Instrumental

B

145 146 147 148

149 150 151 152

153 154 155 156

Instrumental

157 158 159 160

161 162 163 164

165 166 167 168

169 170 171 172

173 174 175 176

177 178 179 180
