

Another One Bites The Dust, Queen, 1980

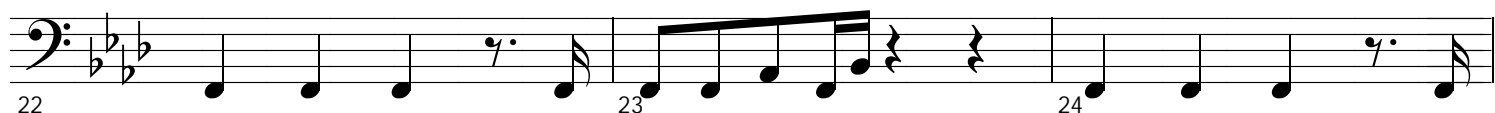
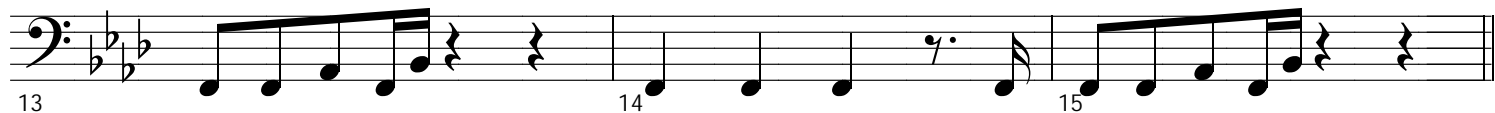
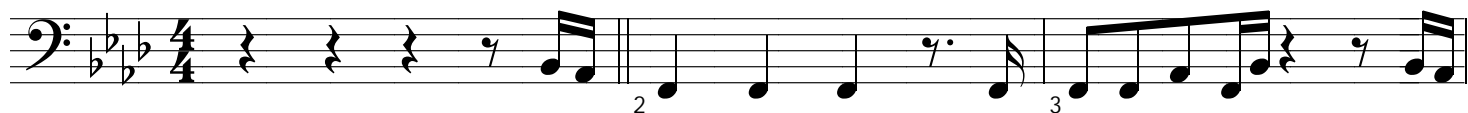

John Deacon, Bass

25 26 27

28 29 30

31 32 33

34 35 36

37 38 39

40 41 42

43 44 45

46 47 48

49 50 51

52 53 54

55 56 57

58 59 60

61 62 63

64 65 66

67 68 69

70 71 72

John Deacon, Bass
